

Les cloches du hameau

anonyme

A. Nantel (arr.)

Allegro (♩ = 176)

33

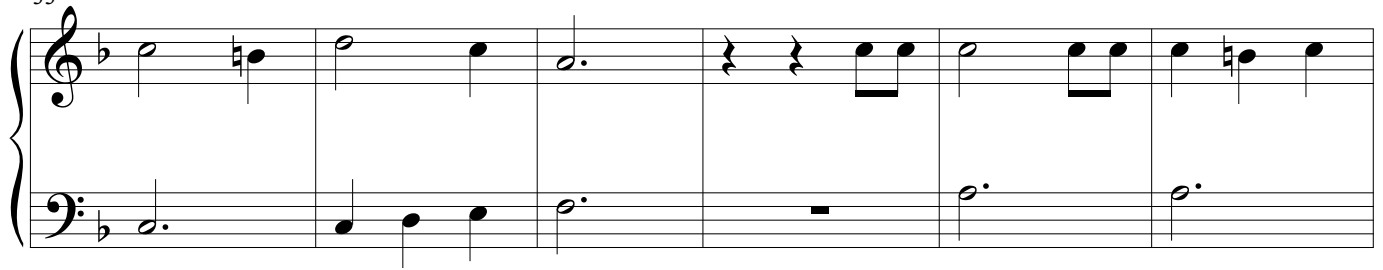

39

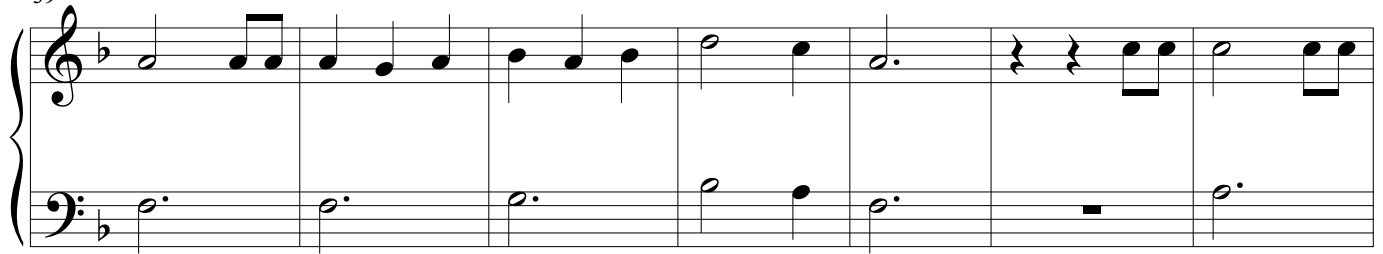

46

